

AREA STATEMENT
 TOTAL EXTENT OF SITE - 15466 Sq. ft. (or) 1474 Sqm.
 AREA OF EXISTING BUILDING -
 GROUND FLOOR - 1821 Sqft.
 FIRST FLOOR - 668 Sqft.
 TOTAL - 2489 Sqft.
 AREA OF BUILDING TO BE DISMANTLED
 COLOUR YELLOW - 1120 Sqft.
 AREA OF PROPOSED BUILDING
 GROUND FLOOR - 400 Sqft.
 FIRST FLOOR - 425 Sqft.
 TOTAL - 825 Sqft.
 PLOT COVERAGE -
 $\frac{1821 + 400}{15466} \times 100 = 14.7\%$
 F.S.L. -
 $\frac{2491 + 825}{15466} = 0.21$

Planning Permit No. C/027106/49/A/B/99
APPROVED
 SUBJECT TO THE CONDITIONS OF THIS OFFICE LETTER.
 No. Cu/24625/99
 Date - 12-22-99
 FOR MEMBER SECRETARY
 CHENNAI METROPOLITAN
 DEVELOPMENT AUTHORITY
 CHENNAI-600 008.

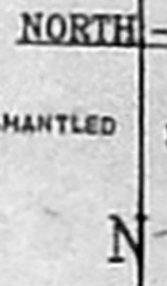

NOTES
 1. ALL DIMENSIONS ARE IN FEET & INCHES

CMDA 'C' / PP No. 1	
C. No.	Cu/24625/99
Asst.	COLOUR INDEX
Scrutiniv.	PROPOSED
PART I	
PART II EXISTING	
DISMANTLING	
ROAD	
BOUNDRY	

C	15-3-99	GENERALLY REVISED
B	6-3-99	GENERALLY REVISED
A	2-12-98	GENERALLY REVISED

SITE PLAN SHOWN EXISTING BUILDING TO BE RETAINED & PROPOSED ADDITION AFTER DISMANTLING CERTAIN BUILDING COLOURD YELLOW IN THE SITE PLAN - (A)

SITE PLAN - B
 (SCALE 1" = 24'-0")

CLIENT:-
M/s. THE CHILDRENS CLUB SOCIETY. (Regd.)
 96 V.M STREET,
 MYLAPORE
 CHENNAI - 600 004

ARCHITECTS & CONSULTANTS
M/s. C.R. NARAYANA RAO Dr. C. N. SRINIVASAN
 architect & engineers. B.Tech (Hons) M.S. (III) Ph.D.,
 luz, chennai - 4. Assoc. M. Am Soc C.E. F.I.E. R.I.V.
 REGISTERED ARCHITECT
 CA / 75 / 1521
 6, KARPAGAMBAL NA SAI
 LUZ MADRAS- 600 004

SIGNATURE OF OWNER
M. Nanyana Sany

TITLE:- PROPOSED ADDITIONS & ALTERATIONS
SITE PLAN R. NO. 1731/20
 BLOCK NO. 37,
 MYLAPORE.
 DRAWN: Mani DATE: 21 - 08 - 98
 SCALE: 1" = 24'-0" CHECKED:

B.TECH(HONS), M.S(ILL), PH.D., ASSOC. MAM, SOC.
 C.E., F.I.E., F.I.V., REGD ARCH.
 SYSTEM FILE NAME: / / CLUB-PL
 DRG. NO: ZH/8525 A/08 BC

5201/4105

Planning Permit No. C/2104/43/01/99 o/c

APPROVED

SUBJECT TO THE CONDITIONS IN THIS OFFICE LETTER.

No. Cy/24625/99 Date 12-99

EXISTING ROOF TO BE REMOVED & PROPOSED R.C. SLAB FOR FULL AREA FOR MEMBER SECRETARY CHENNAI METROPOLITAN DEVELOPMENT AUTHORITY CHENNAI-600 008.

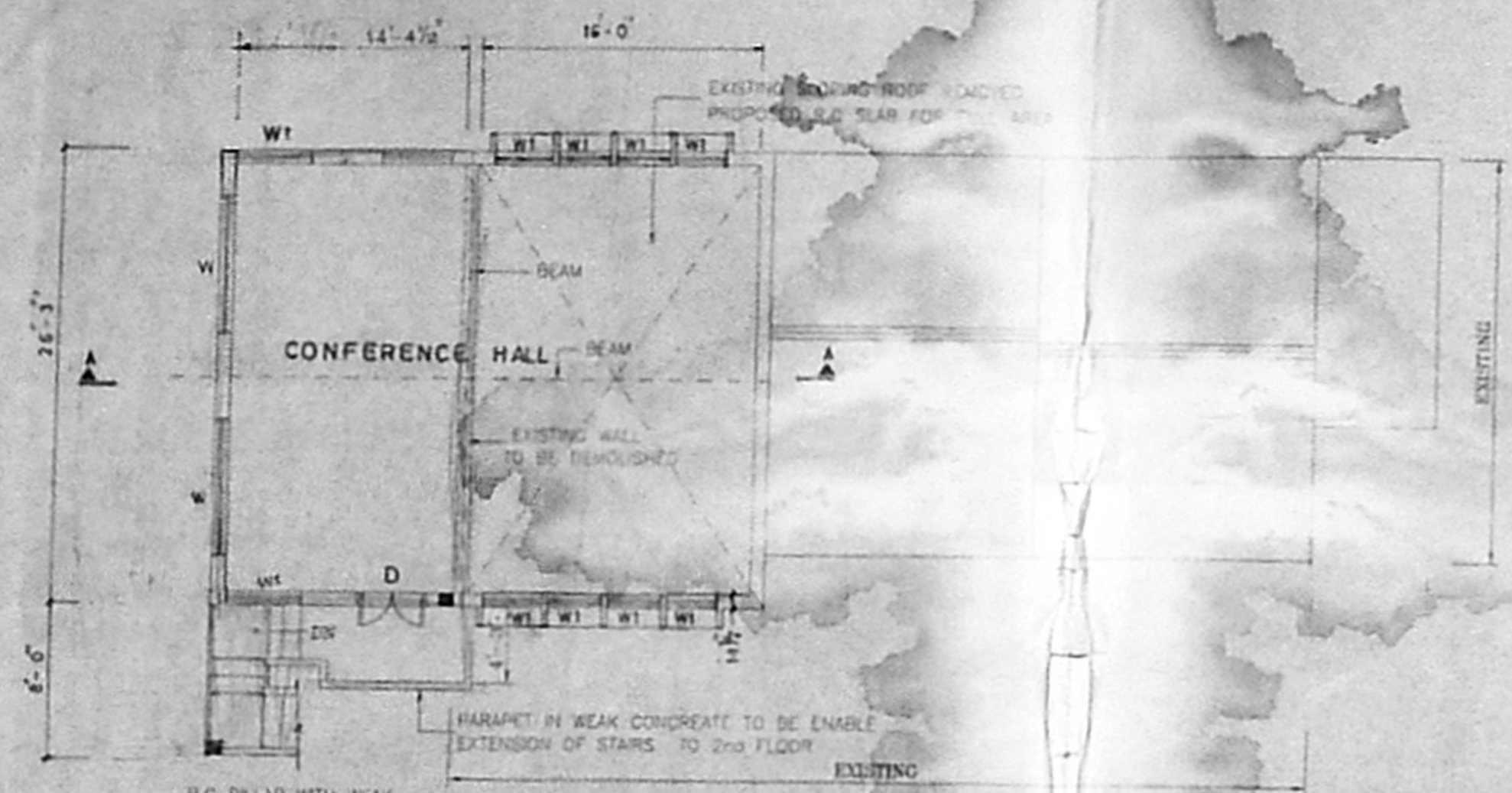

SCHEDULE OF JOINERY

D	- DOOR	- 3'-6" x 7'-0"
D1	- DOOR	- 2'-6" x 7'-0"
W	- WINDOW	- 6'-0" x 5'-0"
W1	- WINDOW	- 3'-0" x 5'-0"

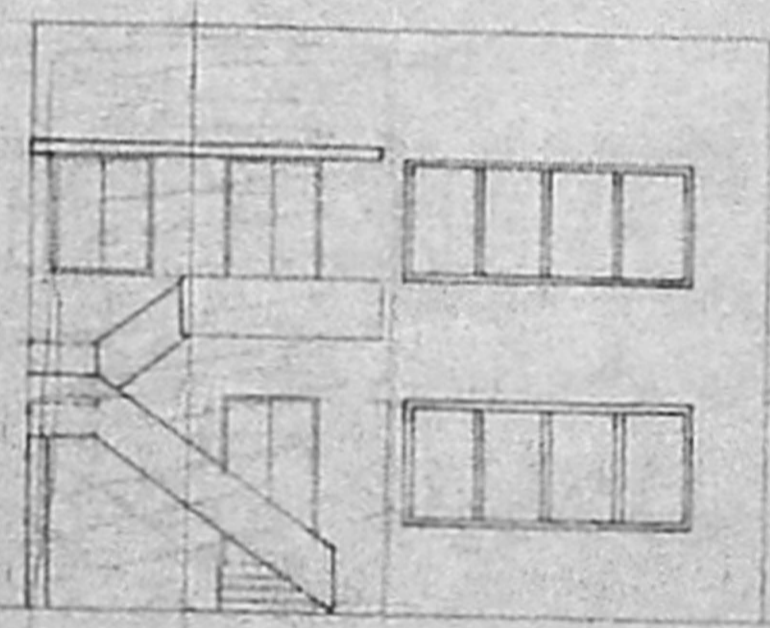
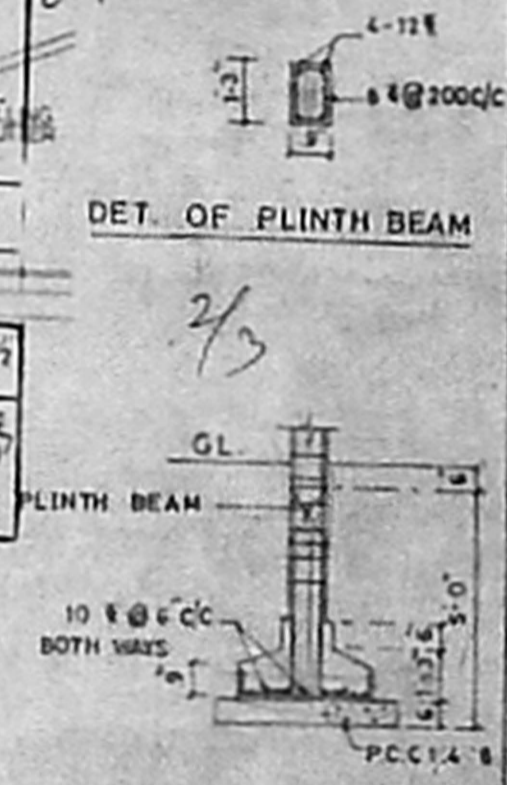
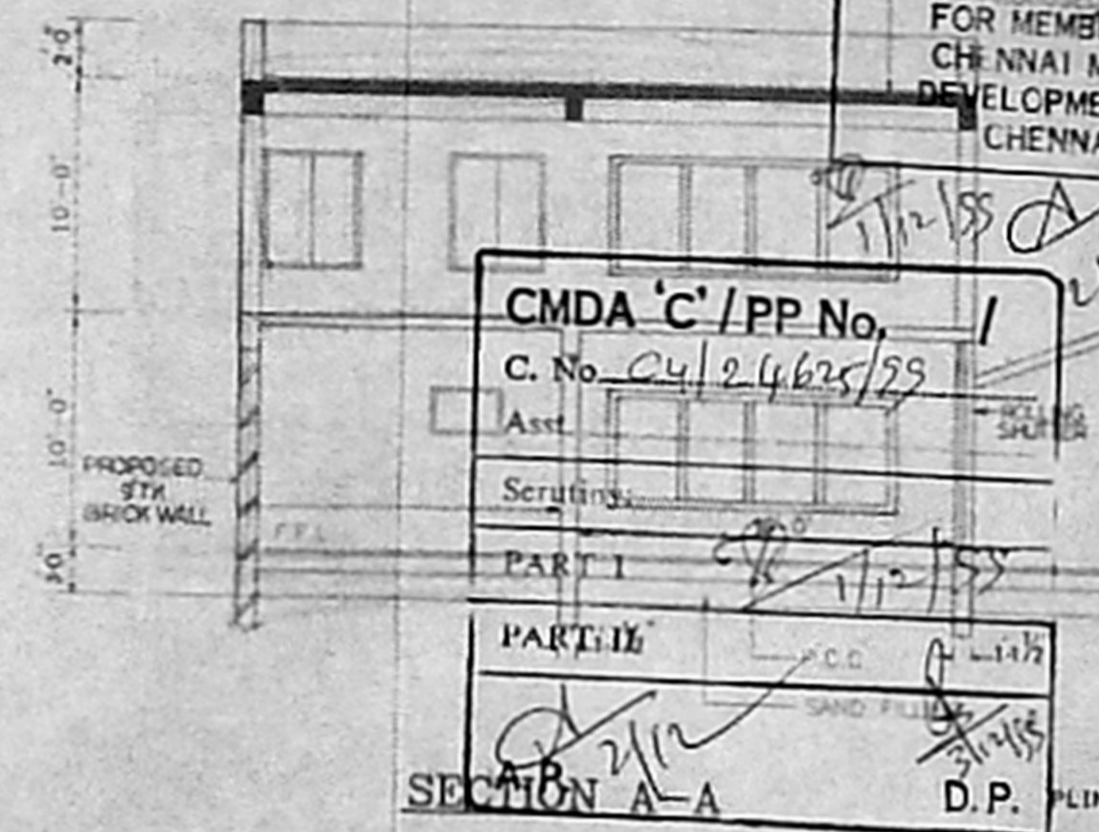
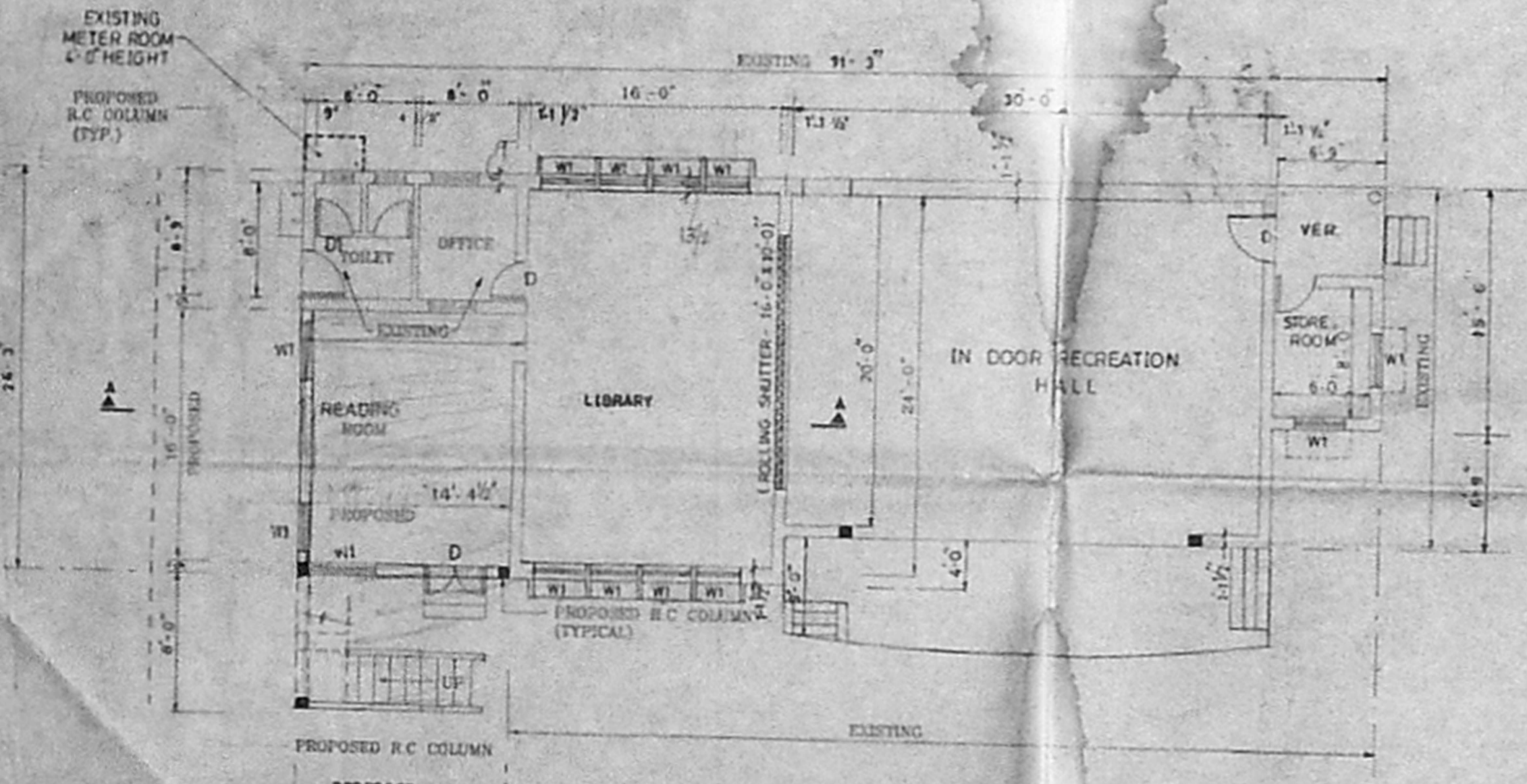

COLOUR INDEX

- PROPOSED
- EXISTING

B 18.11.99 GENERALLY REVISED
A 6.3.99 GENERALLY REVISED

**PROPOSED ADDITIONS & ALTERATIONS
THE CHILDREN'S CLUB SOCIETY. (REGD.)**
96 V.M. STREET,
MYLAPORE,
CHENNAI - 6

SIGNATURE OF OWNER
For THE CHILDREN'S CLUB SOCIETY
M. N. Sanyal

Hony. Secretary
M/S. C.R. NARAYANA RAO,
architects & engineers.
Luz, Chennai - 4.

PLANS, SECTION & ELEVATION.

B - TECH. (HONS), MS. (ILL), PHD, MAM, ASSOC. SOCC. CE. F.I.V, F.I.E., REGD - ARCH. **Dr. C. N. SRINIVASAN**

DATE
DRAWN
CHECKED

SYSTEM FILE NAME:
REGISTER NUMBER: **ZH/18006/2006**
PROJECT TITLE:
K. KARPAGAMDAL NA JAB
LUZ, MADRAS-600 004

